Koestler Trust
arts by offenders
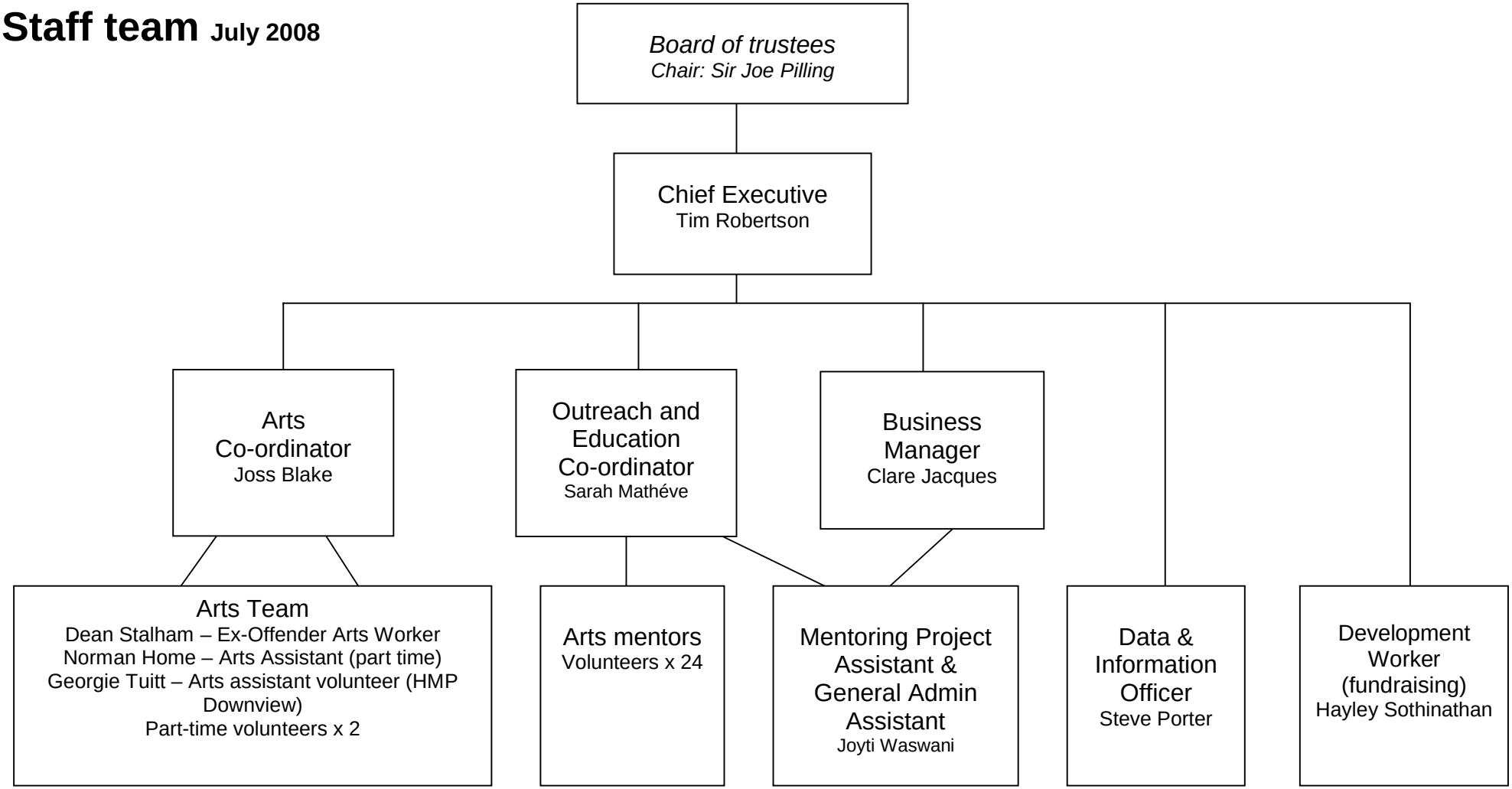
# Staff team July 2008